

10-35180 pump F5B-8021

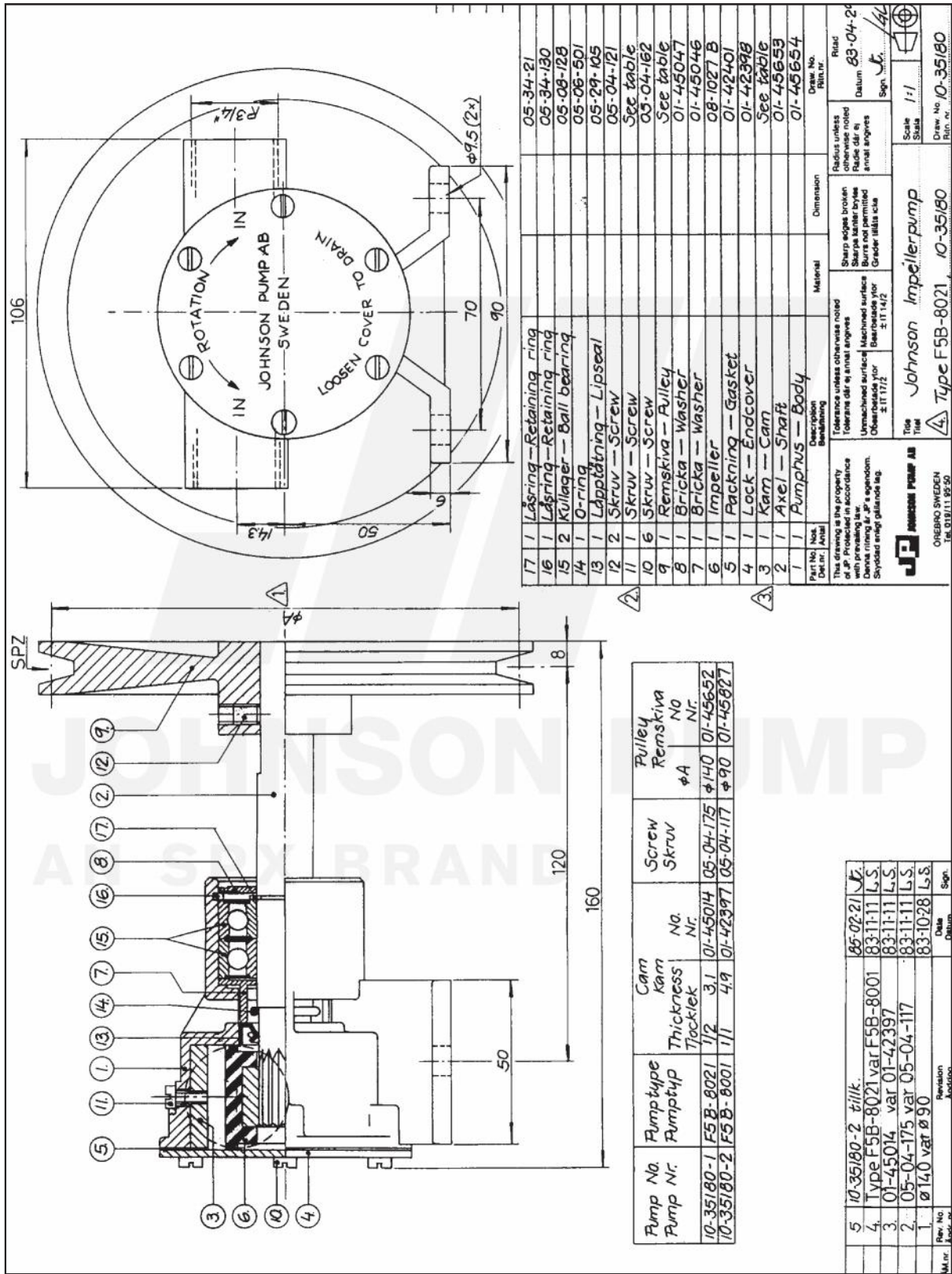

Part No. / Det. nr. / Antal	Description / Beskrivning	Material	Dimension	Draw No. / Ritn. nr.
17	1 Lasing - Retaining ring			05-34-21
16	1 Lasing - Retaining ring			05-34-130
15	2 Kullager - Ball bearing			05-08-128
14	1 O-ring			05-08-501
13	1 Lappbätning - Lipseal			05-24-105
12	2 Skruv - Screw			05-04-121
11	1 Skruv - Screw			See table
10	6 Skruv - Screw			03-04-162
9	1 Remskiva - Pulley			See table
8	1 Bricka - Washer			01-45047
7	1 Bricka - Washer			01-45046
6	1 Impeller			08-1027 B
5	1 Packing - Gasket			01-42401
4	1 Kam - Cam			01-42398
3	1 Kam - Cam			See table
2	1 Axel - Shaft			01-45653
1	1 Pumphus - Body			01-45654

Pump No. / Pump nr.	Pumptyp / Pumptyp	Cam / Kam	Thicknes / Tjocklek	Cam / Kam	Screw / Skruv	Pulley / Remskiva
		No. / Nr.	No. / Nr.	No. / Nr.		No. / Nr.
10-35180-1	F5B-8021	3.1	01-45014	05-04-175	φ140	01-45652
10-35180-2	F5B-8001	1.1	01-42397	05-04-117	φ90	01-45827

Rev. No. / Rev. nr.	Revision / Ändring	Date / Datum	Sign.
5	10-35180-2 tillk.	85-02-21	LF
4	Type F5B-8021 var F5B-8001	83-11-11	LS
3	01-45014 var 01-42397	83-11-11	LS
2	05-04-175 var 05-04-117	83-11-11	LS
1	Ø140 var Ø90	83-10-28	LS