

10-35180 pump F5B-8021

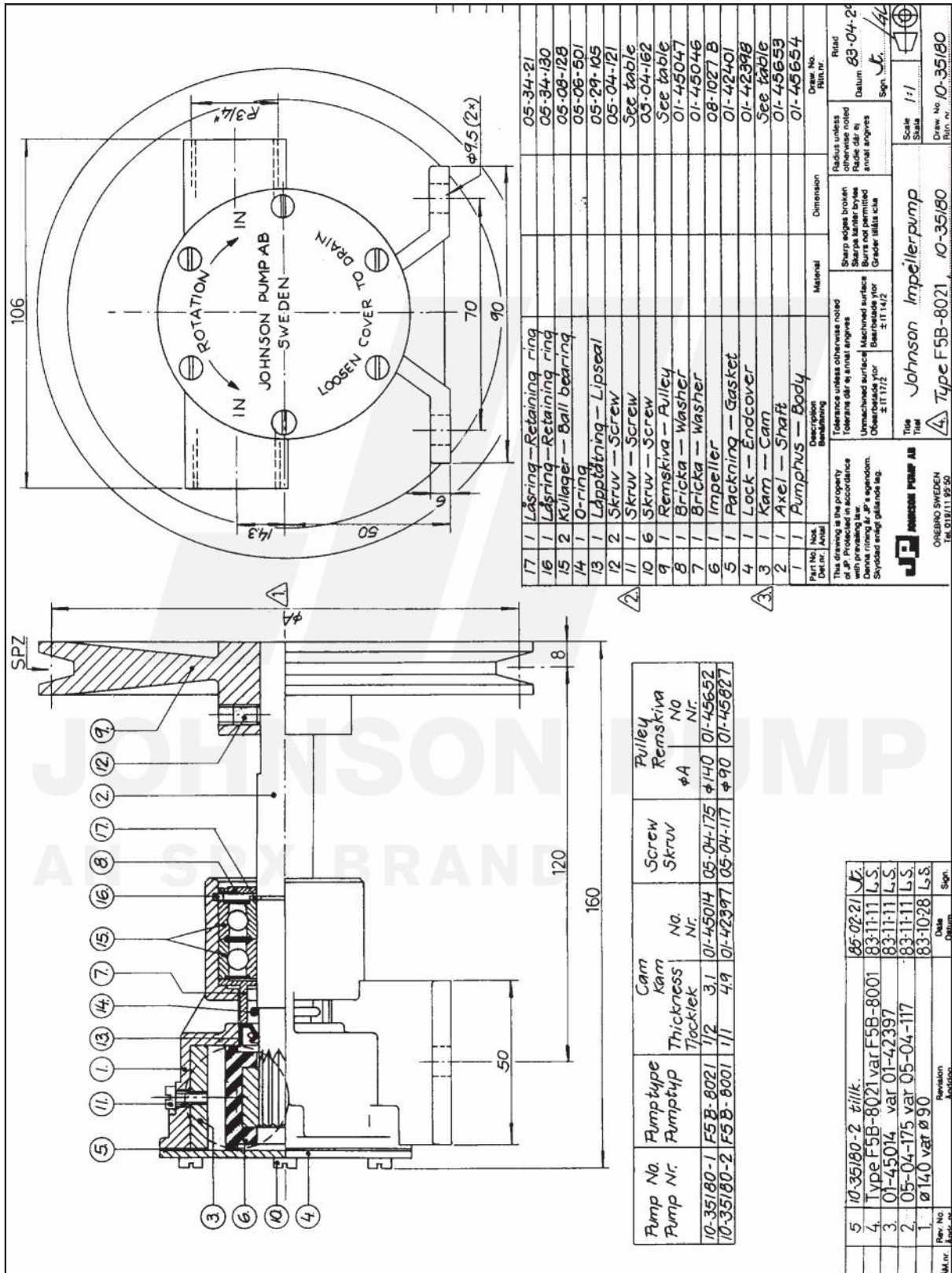

Part No. / Det. nr. / Anst.	Description / Beskrivning	Material	Dimension	Draw. No. / Ritn. nr.
17	1 Lasing - Retaining ring			05-34-21
16	1 Lasing - Retaining ring			05-34-130
15	2 Kullager - Ball bearing			05-08-128
14	1 O-ring			05-08-501
13	1 Lappbättning - Lipseal			05-24-105
12	2 Skruv - Screw			05-04-121
11	1 Skruv - Screw			See table
10	6 Skruv - Screw			03-04-162
9	1 Remskiva - Pulley			See table
8	1 Bricka - Washer			01-45047
7	1 Bricka - Washer			01-45046
6	1 Impeller			08-1027 B
5	1 Packing - Gasket			01-42401
4	1 Kam - Endcover			01-42398
3	1 Kam - Cam			See table
2	1 Axel - Shaft			01-45653
1	1 Pumprhus - Body			01-45654

Pump No. / Pump Nr.	Pumptyp / Pumptyp	Cam / Kam	Thicknes / Tjocklek	No. / Nr.	Pulley / Remskiva
10-35180-1	F5B-8021	3.1	1/2	01-45014	φ140
10-35180-2	F5B-8001	4.9	1/1	01-42397	φ90

Rev. No. / Rev. nr.	Revision / Ändring	Date / Datum	Sign.
5	10-35180-2 tillk.	85-02-21	J.P.
4	Type F5B-8021 var F5B-8001	83-11-11	L.S.
3	01-45014 var 01-42397	83-11-11	L.S.
2	05-04-175 var 05-04-117	83-11-11	L.S.
1	Ø140 var Ø90	83-10-28	L.S.

This drawing is the property of J.P. Johnson Pump AB. It is not to be reproduced or used in any way without the written permission of J.P. Johnson Pump AB. Detta ritning är SP:s egendom. Skyddad enligt gällande lag.

Tolerance unless otherwise noted
Tolerans om ej annat anges
± 0.1 mm
± 0.05 mm
± 0.02 mm

Radius unless otherwise noted
Annars noterat
annat anges

Sharp edges broken
Skarpa kanter brutna
Burr not permitted
Grader tillåts icke

Scale 1:1

Draw. No. 10-35180
Ritn. nr. 10-35180

Johnson Pump AB
Type F5B-8021 Impeller/pump